



Prepared by: Ian Douglas Date: 11/09/20 Job: Blessington Greenway: Base Map Reference: Bing Maps Aerial: Client: AECOM



Disclaimer: This map has been prepared in accordance with the scope of services described in the contract or agreement between Flynn Furney and the Client. Any findings only apply to the aforementioned circumstances and no greater reliance should be assumed or drawn by the Client.

Legend

Ecological Constraints

- To be protected
- To be avoided where possible
- Notes
- To be removed where possible
- Clear Under Supervision
- To be retained where possible

- Blessington General Layout
- Clear Under Supervision (CUS)
- Ecologically Sensitive Areas (ESAs)
- Invasive Species
- Water courses





Prepared by: Ian Douglas Date: 16/09/20 Job: Blessington Greenway: Base Map Reference: Bing Maps Aerial 2019: Client: AECOM

FLYNN FURNEY
ENVIRONMENTAL CONSULTANTS

Disclaimer: This map has been prepared in accordance with the scope of services described in the contract or agreement between Flynn Furney and the Client. Any findings only apply to the aforementioned circumstances and no greater reliance should be assumed or drawn by the Client

- Constraints Final**
- Clear Under Supervision
 - Notes
 - To be avoided where possible
 - To be protected
 - To be removed where possible
 - To be retained where possible
- Legend**
- Water courses
 - ▨ Clear Under Supervision (CUS)
 - ▨ Invasive Species
 - ▭ Ecologically Sensitive Areas (ESAs)
 - Blessington Chainage Markers
 - Blessington General Layout





Prepared by: Ian Douglas Date: 16/09/20 Job: Blessington Greenway: Base Map Reference: Bing Maps Aerial 2019: Client: AECOM

FLYNN FURNEY
ENVIRONMENTAL CONSULTANTS

Disclaimer: This map has been prepared in accordance with the scope of services described in the contract or agreement between Flynn Furney and the Client. Any findings only apply to the aforementioned circumstances and no greater reliance should be assumed or drawn by the Client

Legend

| | |
|---|-------------------------------------|
| ● Clear Under Supervision | Water courses |
| ● Notes | Clear Under Supervision (CUS) |
| ● To be avoided where possible | Invasive Species |
| ● To be protected | Ecologically Sensitive Areas (ESAs) |
| ● To be removed where possible | Blessington Chainage Markers |
| ● To be retained where possible | Blessington General Layout |

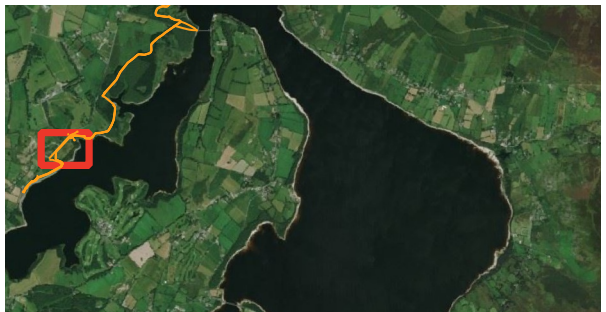



Prepared by: Ian Douglas Date: 11/09/20 Job: Blessington Greenway: Base Map Reference: Bing Maps Aerial: Client: AECOM

Legend

Ecological Constraints

- To be protected
- To be avoided where possible
- Notes
- To be removed where possible
- Clear Under Supervision
- To be retained where possible

- Blessington General Layout
- Clear Under Supervision (CUS)
- Ecologically Sensitive Areas (ESAs)
- Invasive Species
- Water courses



Disclaimer: This map has been prepared in accordance with the scope of services described in the contract or agreement between Flynn Furney and the Client. Any findings only apply to the aforementioned circumstances and no greater reliance should be assumed or drawn by the Client.

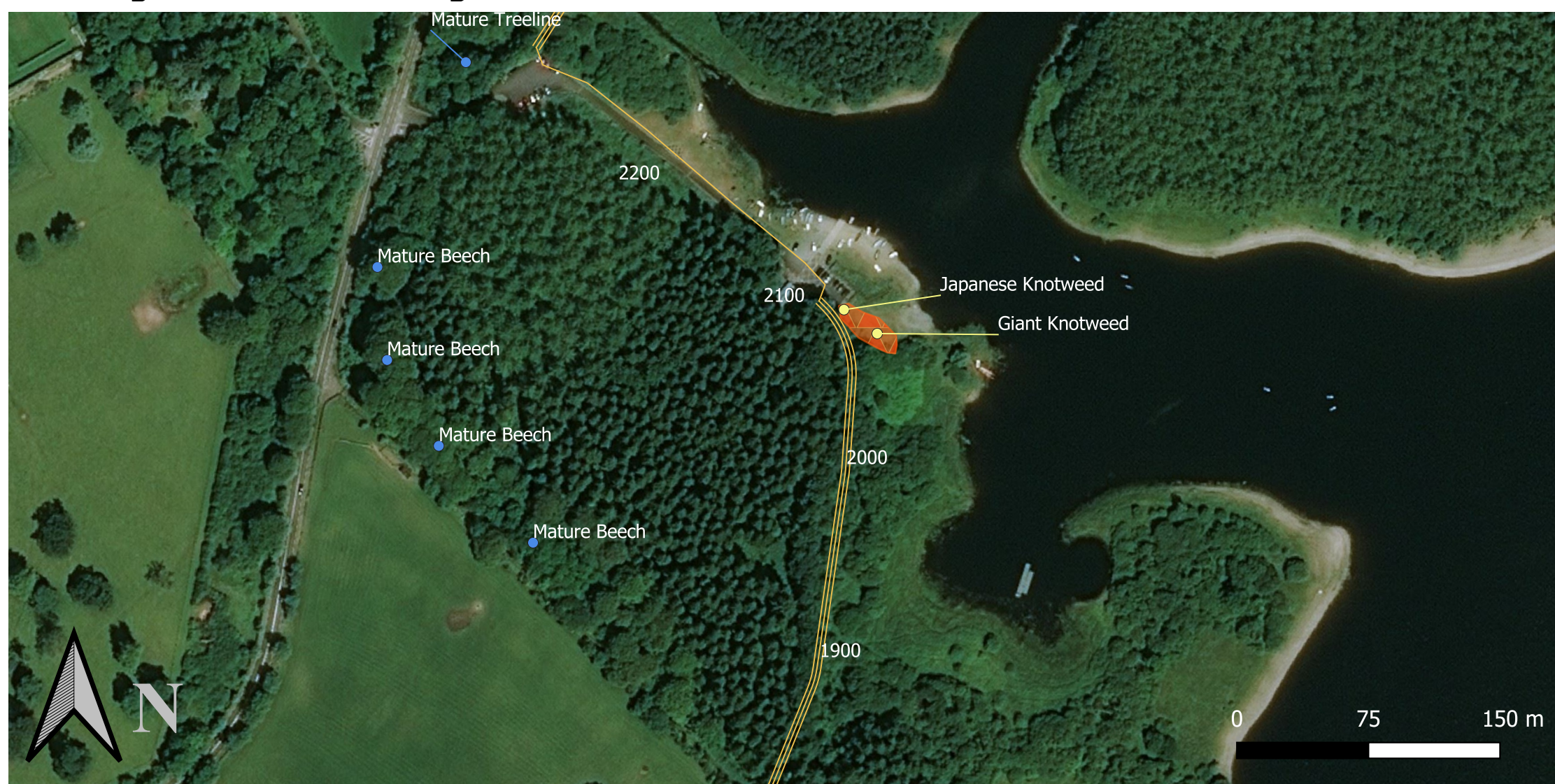

Prepared by: Ian Douglas Date: 11/09/20 Job: Blessington Greenway: Base Map Reference: Bing Maps Aerial: Client: AECOM

Legend

Ecological Constraints

- To be protected
- To be avoided where possible
- Notes
- To be removed where possible
- Clear Under Supervision
- To be retained where possible

- Lacken General Layout
- ▨ Clear Under Supervision (CUS)
- ▭ Ecologically Sensitive Areas (ESAs)
- ▭ Invasive Species
- Water Courses



Disclaimer: This map has been prepared in accordance with the scope of services described in the contract or agreement between Flynn Furney and the Client. Any findings only apply to the aforementioned circumstances and no greater reliance should be assumed or drawn by the Client.



Prepared by: Ian Douglas Date: 11/09/20 Job: Blessington Greenway: Base Map Reference: Bing Maps Aerial: Client: AECOM



FLYNN FURNEY
ENVIRONMENTAL CONSULTANTS

Disclaimer: This map has been prepared in accordance with the scope of services described in the contract or agreement between Flynn Furney and the Client. Any findings only apply to the aforementioned circumstances and no greater reliance should be assumed or drawn by the Client.

Ecological Constraints

- To be protected
- To be avoided where possible
- Notes
- To be removed where possible
- Clear Under Supervision
- To be retained where possible

Legend

- Blessington General Layout
- Clear Under Supervision (CUS)
- Ecologically Sensitive Areas (ESAs)
- Invasive Species
- Water courses





Prepared by: Ian Douglas Date: 11/09/20 Job: Blessington Greenway: Base Map Reference: Bing Maps Aerial: Client: AECOM

FLYNN FURNEY
ENVIRONMENTAL CONSULTANTS

Disclaimer: This map has been prepared in accordance with the scope of services described in the contract or agreement between Flynn Furney and the Client. Any findings only apply to the aforementioned circumstances and no greater reliance should be assumed or drawn by the Client.

Legend

Ecological Constraints

- To be protected
- To be avoided where possible
- Notes
- To be removed where possible
- Clear Under Supervision
- To be retained where possible

- Blessington General Layout
- Clear Under Supervision (CUS)
- Ecologically Sensitive Areas (ESAs)
- Invasive Species
- Water courses





Prepared by: Ian Douglas Date: 11/09/20 Job: Blessington Greenway: Base Map Reference: Bing Maps Aerial: Client: AECOM



Disclaimer: This map has been prepared in accordance with the scope of services described in the contract or agreement between Flynn Furney and the Client. Any findings only apply to the aforementioned circumstances and no greater reliance should be assumed or drawn by the Client.

Legend

Ecological Constraints

- To be protected
- To be avoided where possible
- Notes
- To be removed where possible
- Clear Under Supervision
- To be retained where possible

- Blessington General Layout
- Clear Under Supervision (CUS)
- Ecologically Sensitive Areas (ESAs)
- Invasive Species
- Water Courses



Blessington Section: Ecological Constraints



Prepared by: Ian Douglas Date: 11/09/20 Job: Blessington Greenway: Base Map Reference: Bing Maps Aerial: Client: AECOM



Disclaimer: This map has been prepared in accordance with the scope of services described in the contract or agreement between Flynn Furney and the Client. Any findings only apply to the aforementioned circumstances and no greater reliance should be assumed or drawn by the Client.

Legend

Ecological Constraints

- To be protected
- To be avoided where possible
- Notes
- To be removed where possible
- Clear Under Supervision
- To be retained where possible

- Blessington General Layout
- Clear Under Supervision (CUS)
- Ecologically Sensitive Areas (ESAs)
- Invasive Species
- Water Courses





Prepared by: Ian Douglas Date: 11/09/20 Job: Blessington Greenway: Base Map Reference: Bing Maps Aerial: Client: AECOM



Disclaimer: This map has been prepared in accordance with the scope of services described in the contract or agreement between Flynn Furney and the Client. Any findings only apply to the aforementioned circumstances and no greater reliance should be assumed or drawn by the Client.

Legend

Ecological Constraints

- To be protected
- To be avoided where possible
- Notes
- To be removed where possible
- Clear Under Supervision
- To be retained where possible

- Blessington General Layout
- Clear Under Supervision (CUS)
- Ecologically Sensitive Areas (ESAs)
- Invasive Species
- Water Courses





Prepared by: Ian Douglas Date: 11/09/20 Job: Blessington Greenway: Base Map Reference: Bing Maps Aerial: Client: AECOM



Disclaimer: This map has been prepared in accordance with the scope of services described in the contract or agreement between Flynn Furney and the Client. Any findings only apply to the aforementioned circumstances and no greater reliance should be assumed or drawn by the Client.

Legend

Ecological Constraints

- To be protected
- To be avoided where possible
- Notes
- To be removed where possible
- Clear Under Supervision
- To be retained where possible

- Blessington General Layout
- Clear Under Supervision (CUS)
- Ecologically Sensitive Areas (ESAs)
- Invasive Species
- Water Courses





Prepared by: Ian Douglas Date: 11/09/20 Job: Blessington Greenway: Base Map Reference: Bing Maps Aerial: Client: AECOM



Disclaimer: This map has been prepared in accordance with the scope of services described in the contract or agreement between Flynn Furney and the Client. Any findings only apply to the aforementioned circumstances and no greater reliance should be assumed or drawn by the Client.

Legend

Ecological Constraints

- To be protected
- To be avoided where possible
- Notes
- To be removed where possible
- Clear Under Supervision
- To be retained where possible

- Blessington General Layout
- Clear Under Supervision (CUS)
- Ecologically Sensitive Areas (ESAs)
- Invasive Species
- Water Courses





Prepared by: Ian Douglas Date: 11/09/20 Job: Blessington Greenway: Base Map Reference: Bing Maps Aerial: Client: AECOM

Legend

Ecological Constraints

- To be protected
- To be avoided where possible
- Notes
- To be removed where possible
- Clear Under Supervision
- To be retained where possible

- Blessington General Layout
- Clear Under Supervision (CUS)
- Ecologically Sensitive Areas (ESAs)
- Invasive Species
- Water Courses



Disclaimer: This map has been prepared in accordance with the scope of services described in the contract or agreement between Flynn Furney and the Client. Any findings only apply to the aforementioned circumstances and no greater reliance should be assumed or drawn by the Client.



Prepared by: Ian Douglas Date: 11/09/20 Job: Blessington Greenway: Base Map Reference: Bing Maps Aerial: Client: AECOM

Legend

Ecological Constraints

- To be protected
- To be avoided where possible
- Notes
- To be removed where possible
- Clear Under Supervision
- To be retained where possible

- Blessington General Layout
- Clear Under Supervision (CUS)
- Ecologically Sensitive Areas (ESAs)
- Invasive Species
- Water Courses



Disclaimer: This map has been prepared in accordance with the scope of services described in the contract or agreement between Flynn Furney and the Client. Any findings only apply to the aforementioned circumstances and no greater reliance should be assumed or drawn by the Client.



Prepared by: Ian Douglas Date: 11/09/20 Job: Blessington Greenway: Base Map Reference: Bing Maps Aerial: Client: AECOM



Disclaimer: This map has been prepared in accordance with the scope of services described in the contract or agreement between Flynn Furney and the Client. Any findings only apply to the aforementioned circumstances and no greater reliance should be assumed or drawn by the Client.

Legend

Ecological Constraints

- To be protected
- To be avoided where possible
- Notes
- To be removed where possible
- Clear Under Supervision
- To be retained where possible

- Blessington General Layout
- Clear Under Supervision (CUS)
- Ecologically Sensitive Areas (ESAs)
- Invasive Species
- Water Courses



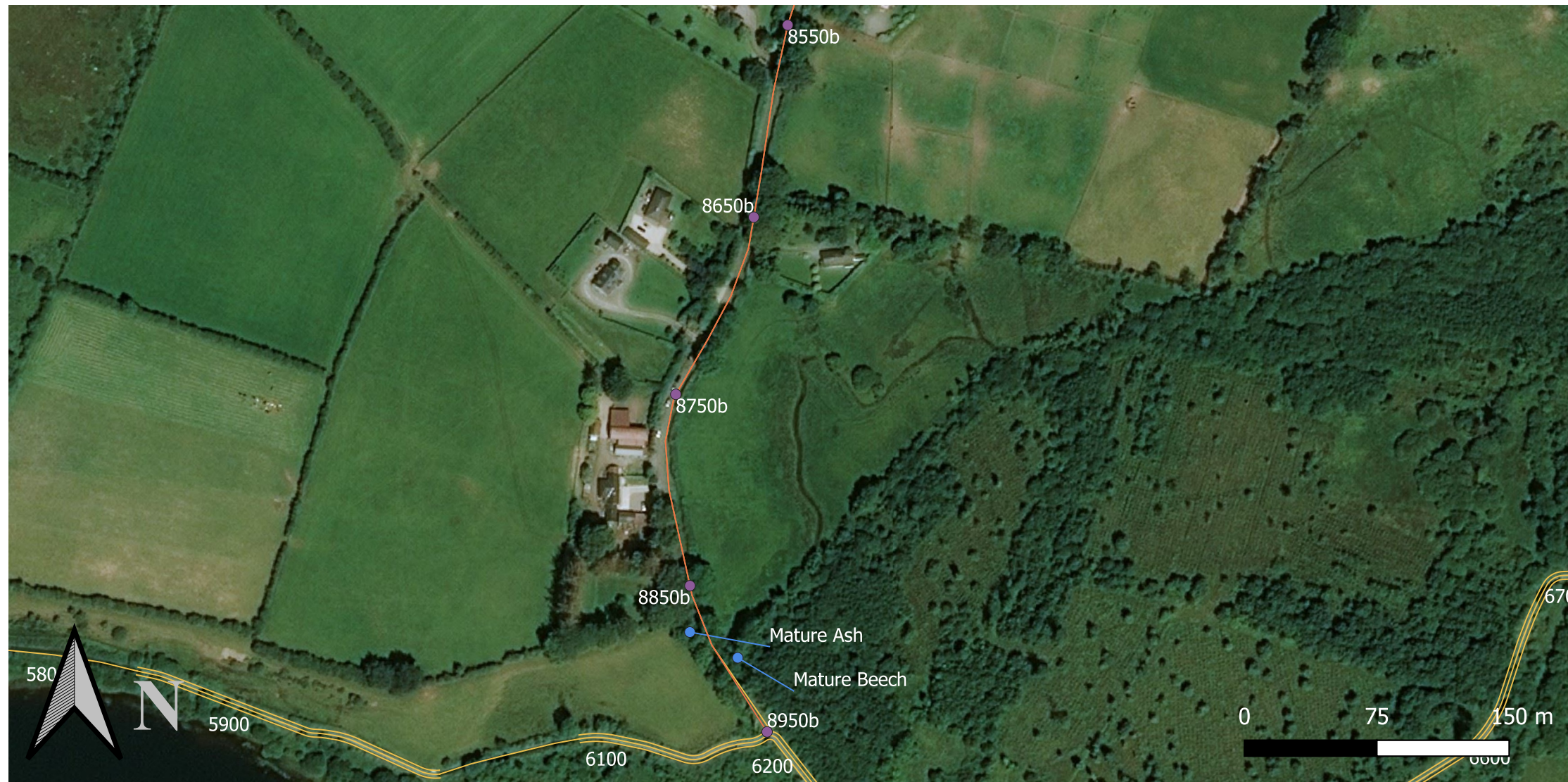

Prepared by: Ian Douglas Date: 11/09/20 Job: Blessington Greenway: Base Map Reference: Bing Maps Aerial: Client: AECOM



Disclaimer: This map has been prepared in accordance with the scope of services described in the contract or agreement between Flynn Furney and the Client. Any findings only apply to the aforementioned circumstances and no greater reliance should be assumed or drawn by the Client.

Legend

Ecological Constraints

- To be protected
- To be avoided where possible
- Notes
- To be removed where possible
- Clear Under Supervision
- To be retained where possible

- Blessington General Layout
- Clear Under Supervision (CUS)
- Ecologically Sensitive Areas (ESAs)
- Invasive Species
- Water Courses





Prepared by: Ian Douglas Date: 11/09/20 Job: Blessington Greenway: Base Map Reference: Bing Maps Aerial: Client: AECOM



Disclaimer: This map has been prepared in accordance with the scope of services described in the contract or agreement between Flynn Furney and the Client. Any findings only apply to the aforementioned circumstances and no greater reliance should be assumed or drawn by the Client.

Legend

Ecological Constraints

- To be protected
- To be avoided where possible
- Notes
- To be removed where possible
- Clear Under Supervision
- To be retained where possible

- Blessington General Layout
- Clear Under Supervision (CUS)
- Ecologically Sensitive Areas (ESAs)
- Invasive Species
- Water Courses





Prepared by: Ian Douglas Date: 11/09/20 Job: Blessington Greenway: Base Map Reference: Bing Maps Aerial: Client: AECOM



Disclaimer: This map has been prepared in accordance with the scope of services described in the contract or agreement between Flynn Furney and the Client. Any findings only apply to the aforementioned circumstances and no greater reliance should be assumed or drawn by the Client.

Legend

Ecological Constraints

- To be protected
- To be avoided where possible
- Notes
- To be removed where possible
- Clear Under Supervision
- To be retained where possible

- Blessington General Layout
- Clear Under Supervision (CUS)
- Ecologically Sensitive Areas (ESAs)
- Invasive Species
- Water Courses





Prepared by: Ian Douglas Date: 11/09/20 Job: Blessington Greenway: Base Map Reference: Bing Maps Aerial: Client: AECOM



Disclaimer: This map has been prepared in accordance with the scope of services described in the contract or agreement between Flynn Furney and the Client. Any findings only apply to the aforementioned circumstances and no greater reliance should be assumed or drawn by the Client.

Ecological Constraints

- To be protected
- To be avoided where possible
- Notes
- To be removed where possible
- Clear Under Supervision
- To be retained where possible

Legend

- Blessington General Layout
- Clear Under Supervision (CUS)
- Ecologically Sensitive Areas (ESAs)
- Invasive Species
- Water Courses





Prepared by: Ian Douglas Date: 11/09/20 Job: Blessington Greenway: Base Map Reference: Bing Maps Aerial: Client: AECOM



Disclaimer: This map has been prepared in accordance with the scope of services described in the contract or agreement between Flynn Furney and the Client. Any findings only apply to the aforementioned circumstances and no greater reliance should be assumed or drawn by the Client.

Legend

Ecological Constraints

- To be protected
- To be avoided where possible
- Notes
- To be removed where possible
- Clear Under Supervision
- To be retained where possible

- Blessington General Layout
- Clear Under Supervision (CUS)
- Ecologically Sensitive Areas (ESAs)
- Invasive Species
- Water Courses

